



**RECORD OF TITLE
UNDER LAND TRANSFER ACT 2017
FREEHOLD**

**Guaranteed Search Copy issued under Section 60 of the Land
Transfer Act 2017**



R. W. Muir
Registrar-General
of Land

Identifier **WN25C/386**
Land Registration District **Wellington**
Date Issued 21 March 1984

Prior References
WN12A/597

Estate Fee Simple
Area 460 square metres more or less
Legal Description Lot 2 Deposited Plan 55724

Registered Owners

Jane Rosemary Olsson as to a 1/2 share
Carl Olsson as to a 1/2 share

Interests

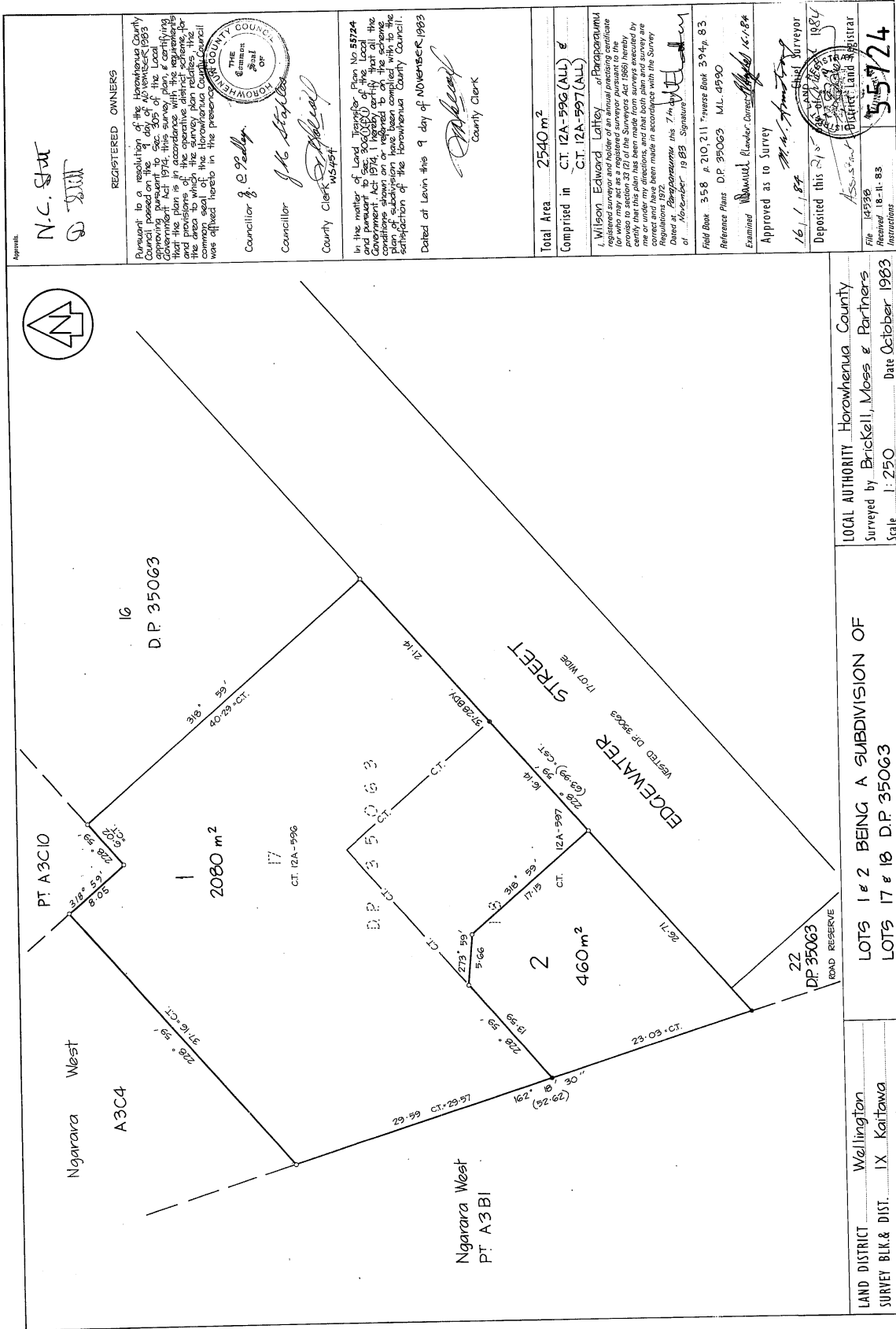

REGISTERED OWNERS
N.C. STAT
D. STAT

In the month of Land Transfer Plan No. 55724 of the Local Government Act 1974, I hereby certify that all the conditions shown on or referred to on the surveying plan of subdivision have been complied with to the satisfaction of the Horowhenua County Council.
Dated at Levin this 9 day of NOVEMBER, 1983

Wilson Edward Lattley of Paraparumu registered surveyor and holder of an annual practicing certificate for who may act as a surveyor under the Surveyors Act 1968 hereby certify that this plan has been made from surveys executed by me or under my directions, and that both plans and surveys are in accordance with the provisions of the Survey Regulations 1972.
Dated at Paraparumu this 7th day of NOVEMBER 1983
Signature: [Signature]

File No. 358 n. 210.211 Survey Book 394p. 83
Reference Plans DP 35063 ML 4990
Examined [Signature] Registrar
Approved as to Survey
16/1/84 M.A. [Signature] Registrar
Deposited this 27th day of FEBRUARY 1984
File No. 14936
Received 18-11-83
Instructions 55724

LOCAL AUTHORITY Horowhenua County
Surveyed by Brickell, Moss & Partners
Scale 1:250 Date October 1983

LOTS 1 & 2 BEING A SUBDIVISION OF
LOTS 17 & 18 D.P. 35063

LAND DISTRICT Wellington
SURVEY BLK & DIST. IX Kaitiawa
NZMS 261 SHEET No. R2.6/7.2. Wellington